

HAMPSHIRE COUNTY COUNCIL

MAP REFERRED TO IN

THE HAMPSHIRE (TEST VALLEY BOROUGH NO. 15) (TANGLEY FOOTPATH NO.14) PUBLIC PATH DIVERSION AND DEFINITIVE MAP AND STATEMENT MODIFICATION ORDER 2019

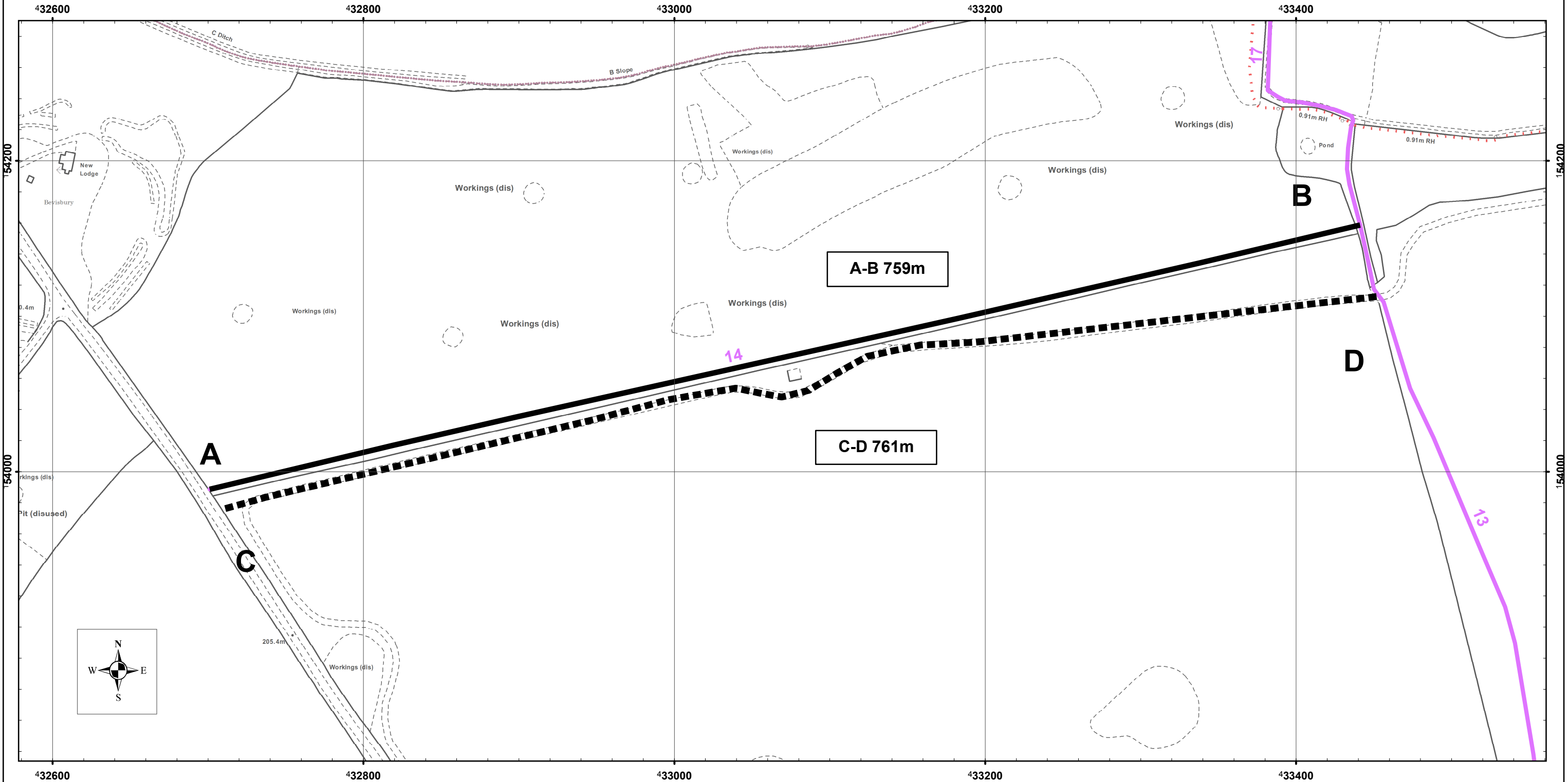

FOOTPATH TO BE
DELETED:-

FOOTPATH TO BE
ADDED TO THE MAP:-

EXISTING FOOTPATH
TO BE RETAINED:-



MAP NO. 1664 PRODUCED FROM DIGITAL DATA
SUPPLIED BY ORDNANCE SURVEY

THE COMMON SEAL OF HAMPSHIRE COUNTY
COUNCIL WAS HEREUNTO AFFIXED IN THE
PRESENCE OF:-

.....AUTHORISED
SIGNATORY

DATE.....

SCALE 1:2,500
LEGEND

REPRODUCED FROM THE O.S. MAPPING WITH THE PERMISSION OF THE CONTROLLER
OF HMSO © CROWN. UNAUTHORISED REPRODUCTION INFRINGES © CROWN AND
MAY LEAD TO PROSECUTION OR CIVIL PROCEEDINGS. HCC LICENCE No.100019180 DATE (12.02.19)

FELICITY ROE, DIRECTOR OF CULTURE, COMMUNITIES AND BUSINESS SERVICES, WINCHESTER