

HAMPSHIRE COUNTY COUNCIL

MAP REFERRED TO IN
 THE HAMPSHIRE (NEW FOREST DISTRICT NO.5) (PARISH OF FORDINGBRIDGE - FOOTPATH NO.68)
 PUBLIC PATH DIVERSION AND DEFINITIVE MAP AND STATEMENT MODIFICATION ORDER 2019

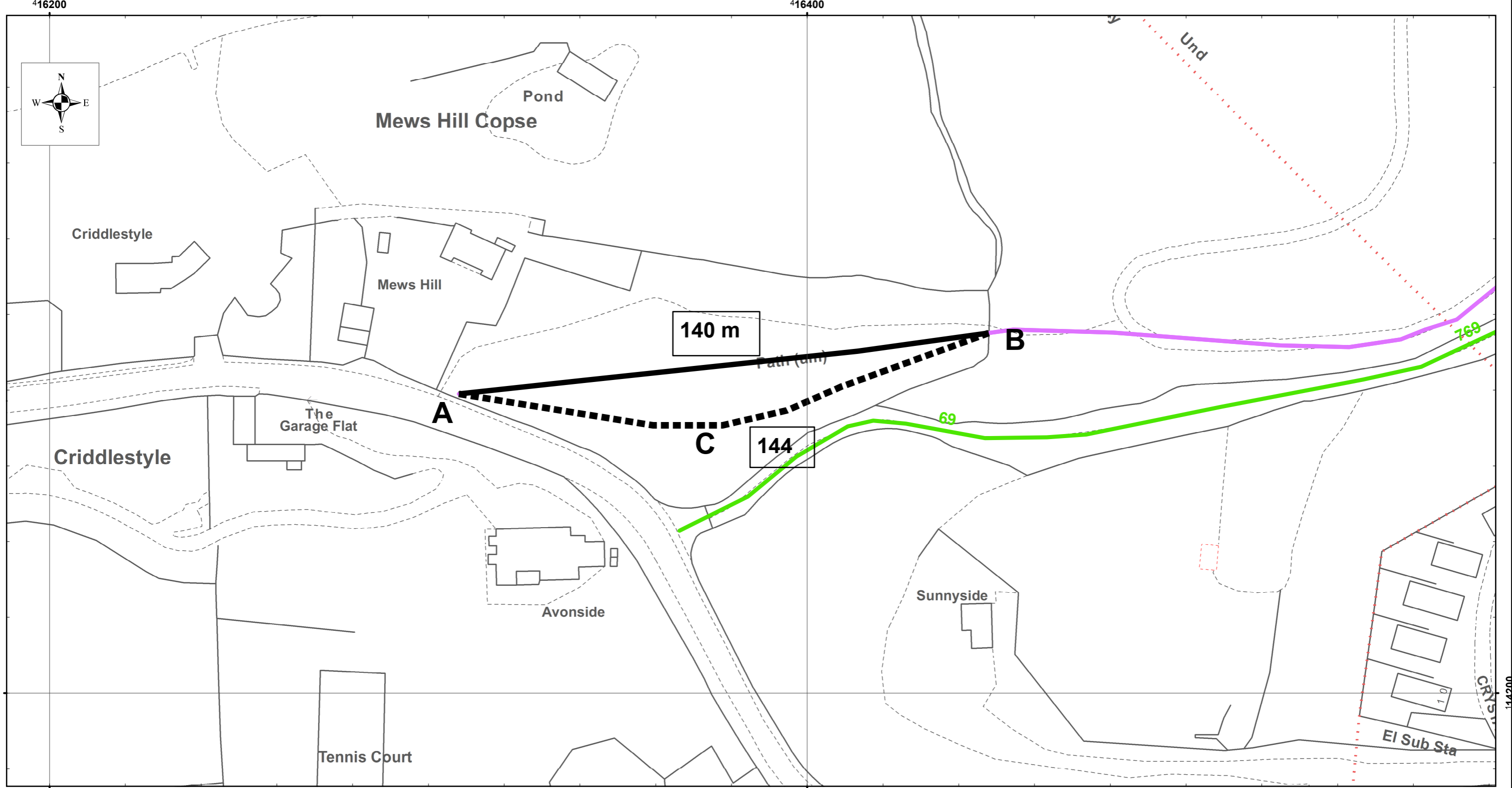

- FOOTPATH TO BE EXTINGUISHED:-
- FOOTPATH TO BE ADDED TO THE MAP:-
- EXISTING FOOTPATH:-
- EXISTING BRIDLEWAY:-

MAP NO. 1677 PRODUCED FROM DIGITAL DATA SUPPLIED BY ORDNANCE SURVEY

THE COMMON SEAL OF HAMPSHIRE COUNTY COUNCIL WAS HEREUNTO AFFIXED IN THE PRESENCE OF:-

.....AUTHORISED SIGNATORY
 DATE.....

SCALE 1:1,000
 LEGEND

REPRODUCED FROM THE O.S. MAPPING WITH THE PERMISSION OF THE CONTROLLER OF HMSO © CROWN. UNAUTHORISED REPRODUCTION INFRINGES © CROWN AND MAY LEAD TO PROSECUTION OR CIVIL PROCEEDINGS. HCC LICENCE No.100019180 DATE (14.03.19)
 FELICITY ROE, DIRECTOR OF CULTURE, COMMUNITIES AND BUSINESS SERVICES, WINCHESTER