

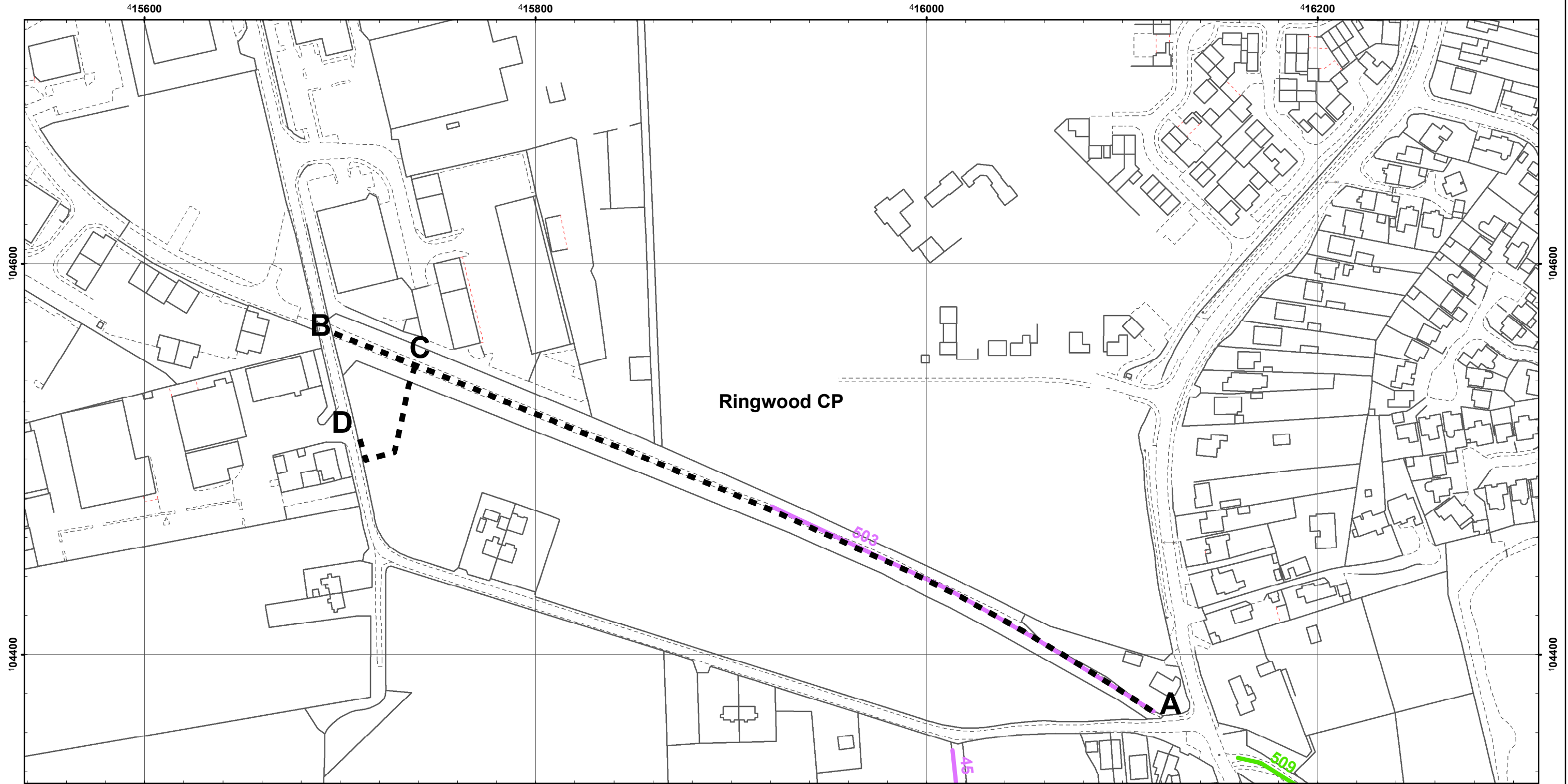



HAMPSHIRE COUNTY COUNCIL

MAP REFERRED TO IN
PARISH OF RINGWOOD
PUBLIC PATH CREATION AGREEMENT



SCALE 1:2,000
LEGEND

- BRIDLEWAY TO BE ADDED TO THE MAP:- 
- EXISTING BRIDLEWAY TO BE RETAINED:- 
- EXISTING FOOTPATH TO BE RETAINED:- 

MAP PRODUCED FROM DIGITAL DATA
SUPPLIED BY ORDNANCE SURVEY

THE COMMON SEAL OF HAMPSHIRE COUNTY
COUNCIL WAS HEREUNTO AFFIXED IN THE
PRESENCE OF:-

.....AUTHORISED
SIGNATORY
.....
DATE.....

REPRODUCED FROM THE O.S. MAPPING
WITH THE PERMISSION OF THE
CONTROLLER OF HMSO © CROWN.
UNAUTHORISED REPRODUCTION
INFRINGES © CROWN AND MAY LEAD TO
PROSECUTION OR CIVIL PROCEEDINGS.
HCC LICENCE No.100019180 DATE (1.5.2019)

FELICITY ROE,
DIRECTOR OF CULTURE, COMMUNITIES
AND BUSINESS SERVICES, WINCHESTER