

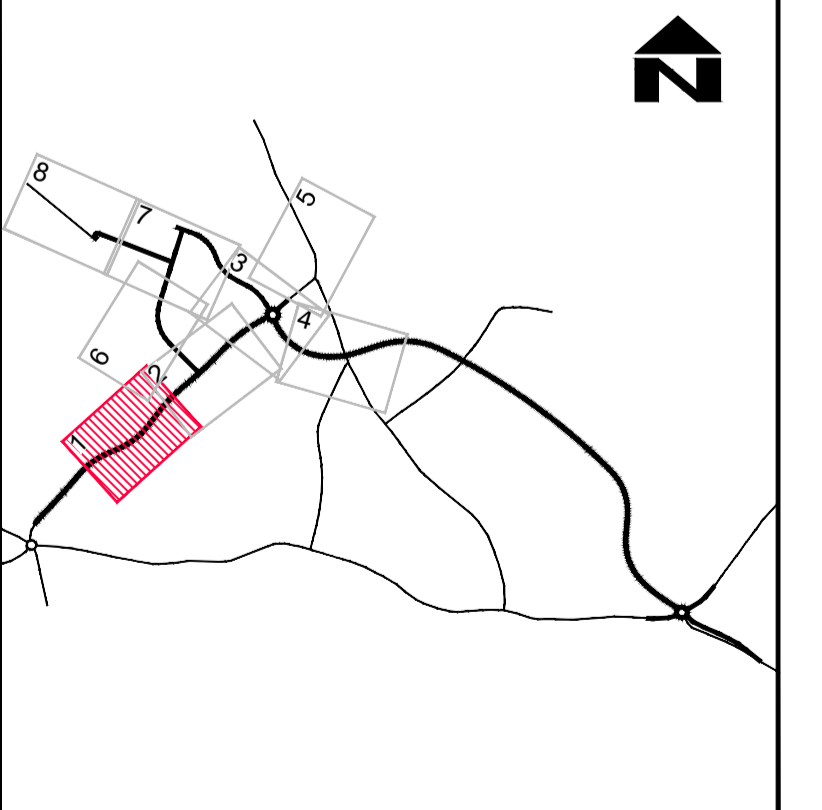

NOTES

1. DO NOT SCALE FROM THIS DRAWING.
2. ALL DIMENSIONS IN METRES UNLESS OTHERWISE STATED.
3. DETAILED DESIGN / LAYOUT IS BASED ON TOPOGRAPHICAL SURVEY CARRIED OUT / SUPPLIED BY HCC SURVEY TEAM.
4. ANY PROPOSED ROAD MARKINGS SHOWN ARE FOR INDICATIVE PURPOSES ONLY.
5. FOR CROSS SECTIONS REFER TO DRG. NOS. CJ008882-ECH-HSE-13317040-DR-HE-0001 TO 0027 INCLUSIVE AND FOR LONGITUDINAL SECTIONS REFER TO DRG. NOS. CJ008882-ECH-HSE-13317040-DR-HE-0030 TO 0034 INCLUSIVE. FOR OTHER DESIGN DETAILS REFER TO RELEVANT DRAWING SERIES AND SPECIFICATION APPENDICES.



© CROWN COPYRIGHT AND DATABASE RIGHTS 2018
ORDNANCE SURVEY 100019180

SUIT	REV	AMENDMENTS	DATE	CAD	CHKD	APPD
S2	P02	VARIOUS MINOR UPDATES, INCLUDING DRAINAGE PONDS AND SWALES	12.07.2019	SW	NAM	CKM
S2	P01	FIT FOR INFORMATION	25.04.2019	SW	NAM	CKM

CLIENT
**HAMPSHIRE COUNTY COUNCIL
ECONOMY, TRANSPORT AND ENVIRONMENT DEPARTMENT
STRATEGIC TRANSPORT**

CONSULTANT
**Hampshire
County Council** **Engineering
CONSULTANCY**
STUART JARVIS BSc DipTP FCIHT MRTPI: DIRECTOR OF ECONOMY, TRANSPORT & ENVIRONMENT

DESIGNER
ARW
SCALE @ A1
1:500
DATE
25.04.2019
CHECKED
NAM | NAM
SHEET NUMBER
1 OF 8
APPROVED
CKM | CKM
DRAWING NUMBER
CJ008882-ECH-HGN-13317040-DR-HE-0101

SCHEME
**UPLANDS DEVELOPMENT
INFRASTRUCTURE**
DRAWING TITLE
GENERAL ARRANGEMENT
JOB No. C.J008882.01
HCC CAD PLOT: 24/9/2019 15:53:12
SUIT REV
S2 | P 02