

NOTES

- 1. Background supplied by Client
- 2. Grid shown is OS National Grid

Original LTS print only with Red Stamp

21:04:22 Application issue
 21:04:22 Draft for Client comment

Date	Issue

LYMINGTON TECHNICAL SERVICES LTD

CLIENT
ROYAL SOUTHERN YACHT CLUB

SITE
 PRINCE PHILIP HAVEN, HAMBLE

TITLE
 Existing and Proposed layouts

SCALE 1:500 @ A1

DRAWN <i>P. Tosswell</i>	DATE <i>April 2022</i>
-----------------------------	---------------------------

DRG No 10907/1A

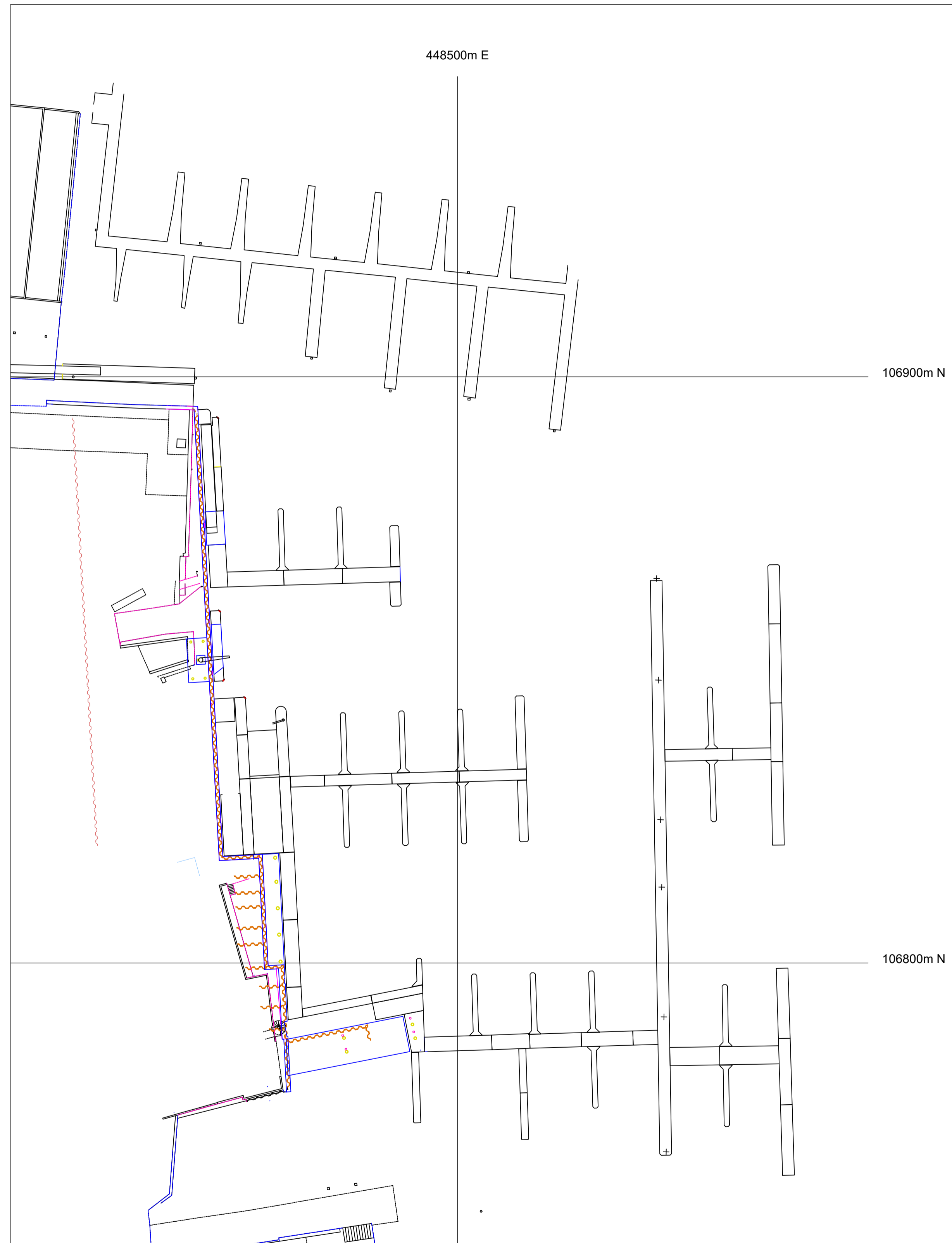
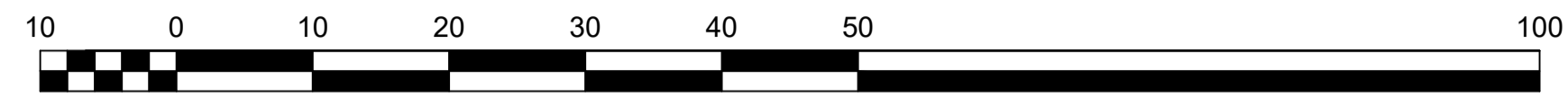

EXISTING LAYOUT

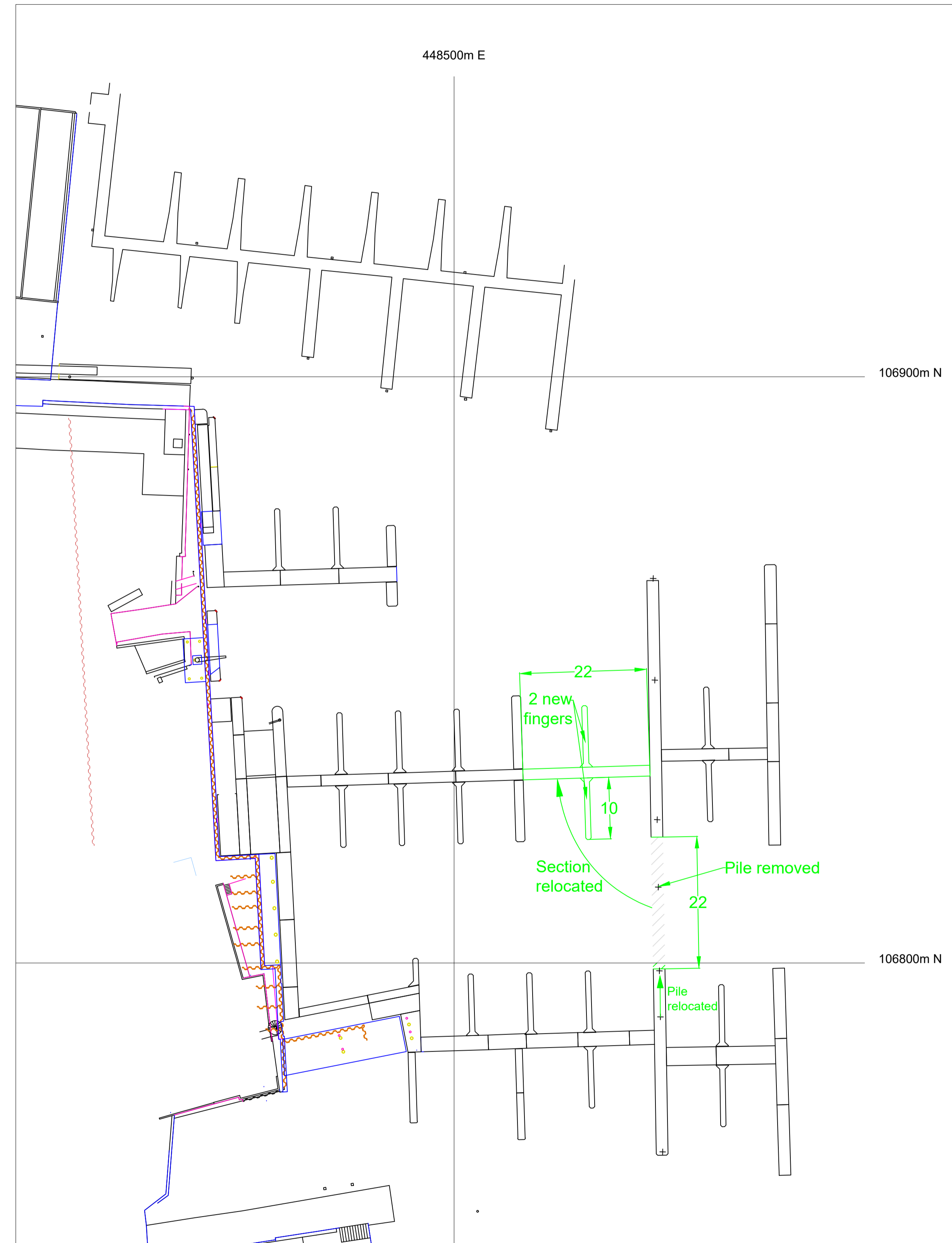
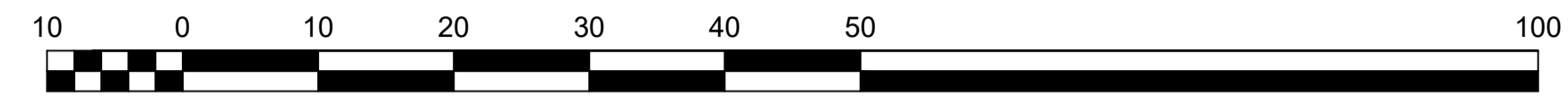

PROPOSED LAYOUT